

DentXpin™

Invented by Dr. Jeremy Ellis D.D.S.



Dentistry Elevated™

Patent Pending & FDA Registered
© 2023 Dentistry Elevated, LLC



COMMON CASE I

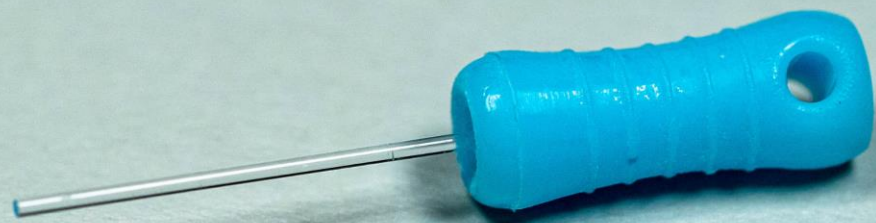



CASE I



CASE I



CASE I



COMMON CASE 2

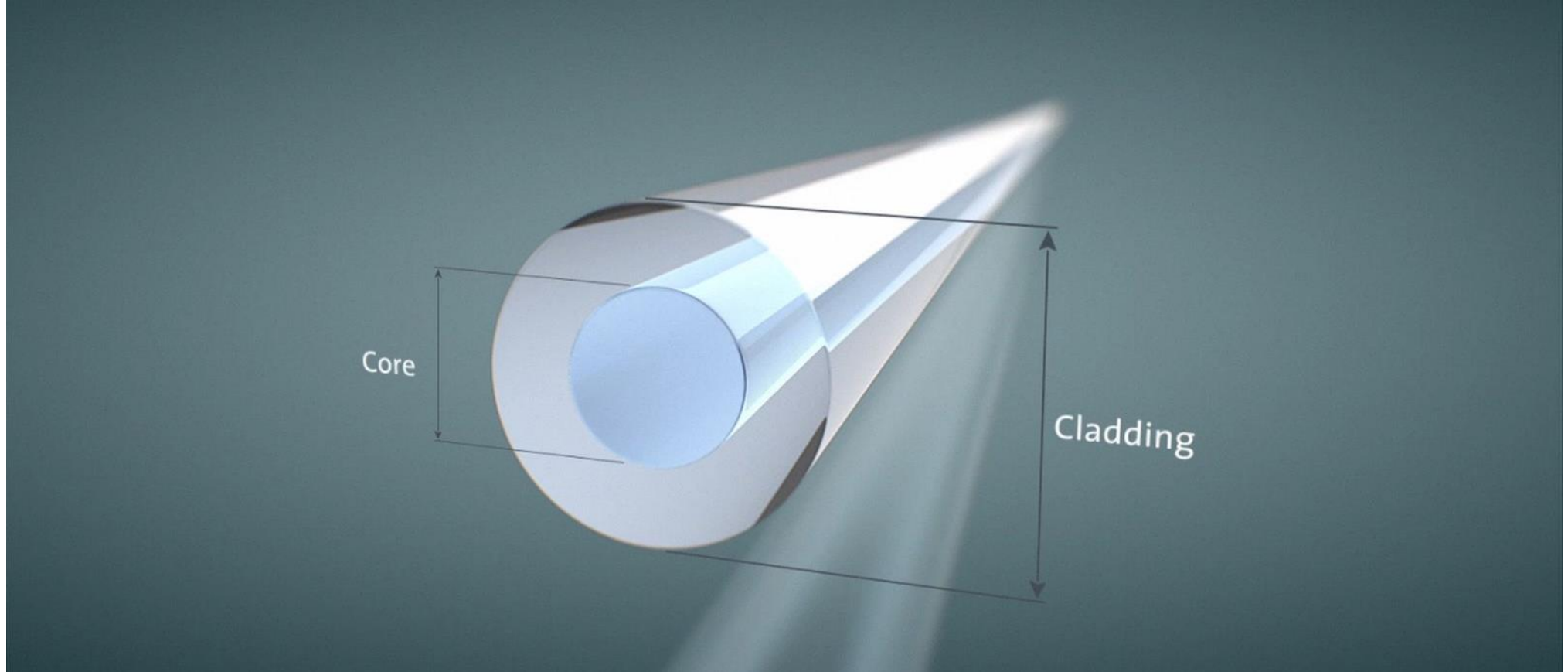

CASE 2



CASE 2



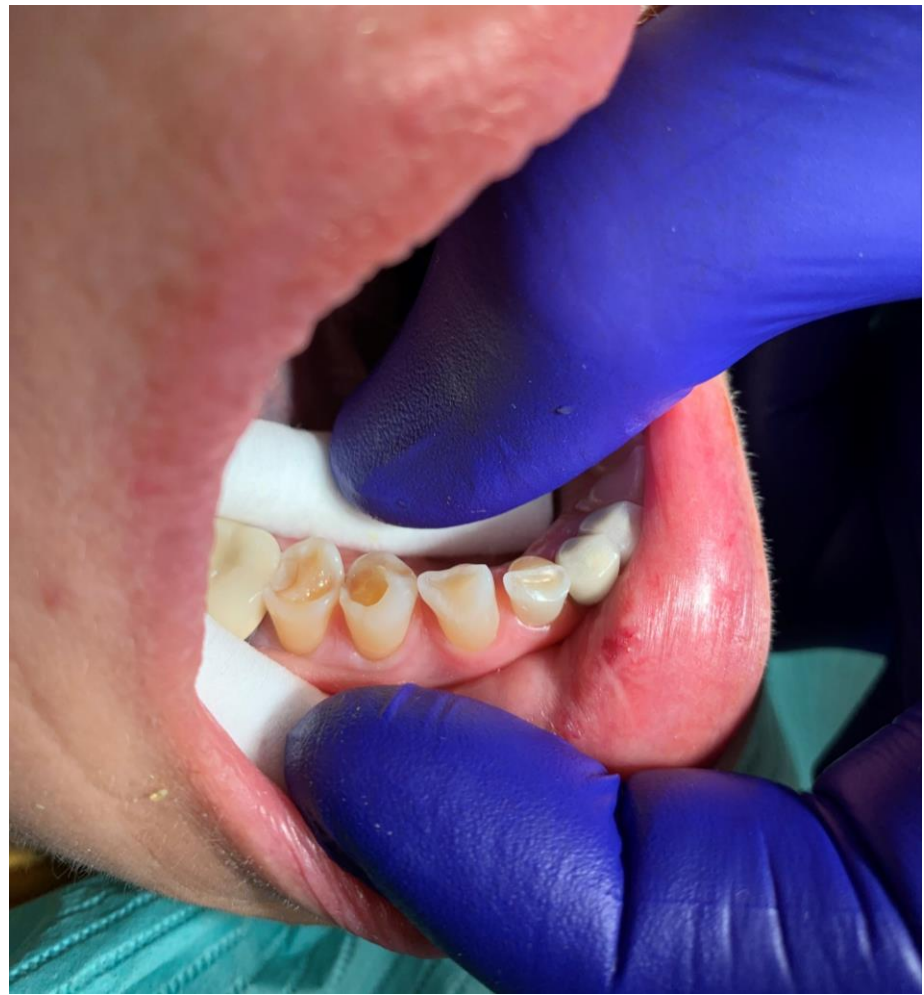

COMMON CASE 3

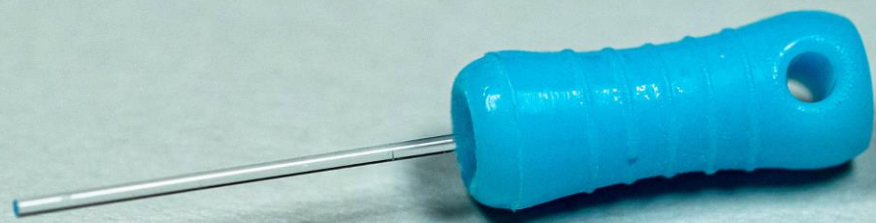



CASE 3



CASE 3



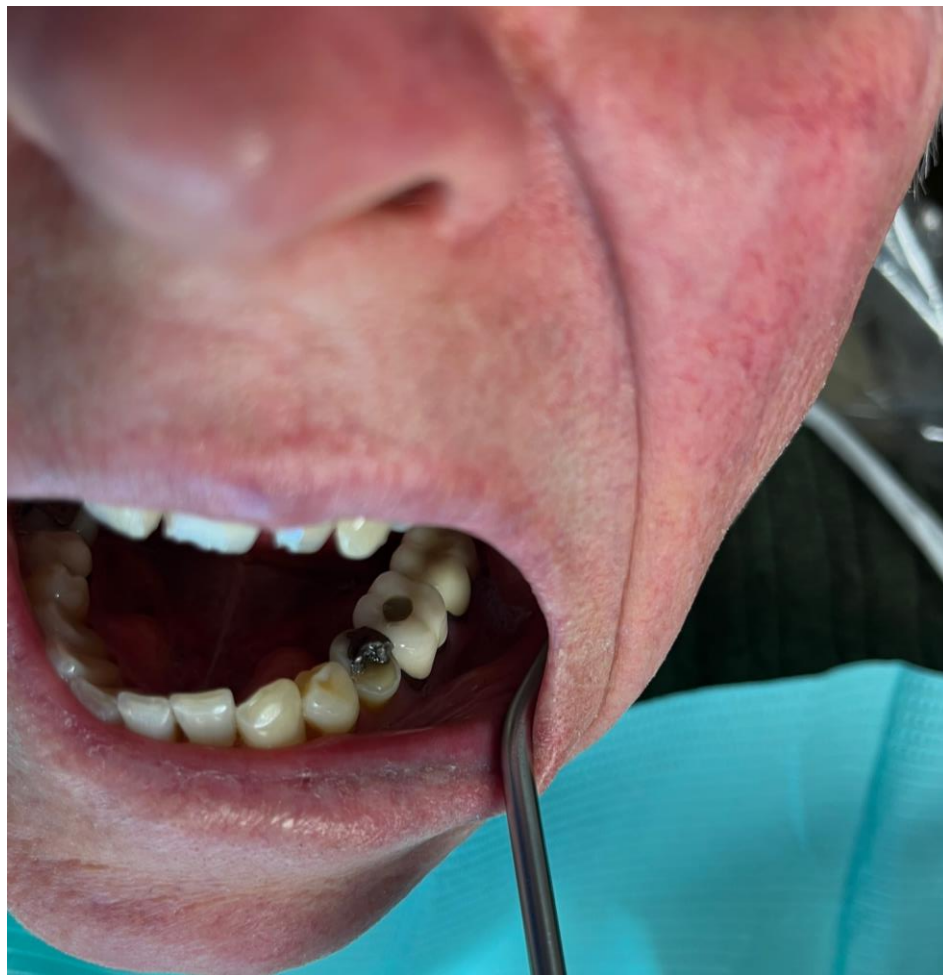

COMMON CASE 4



CASE 4

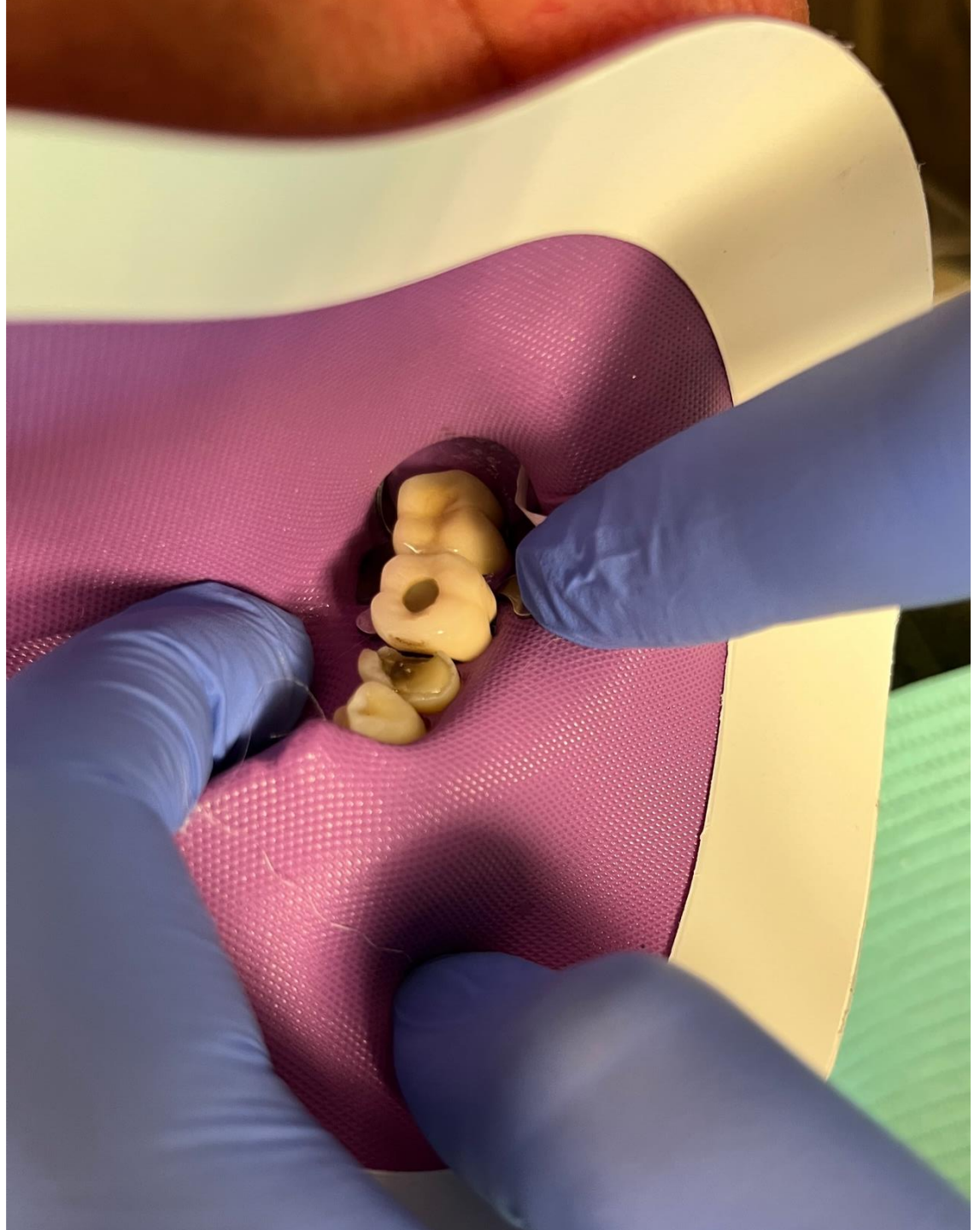

CASE 4

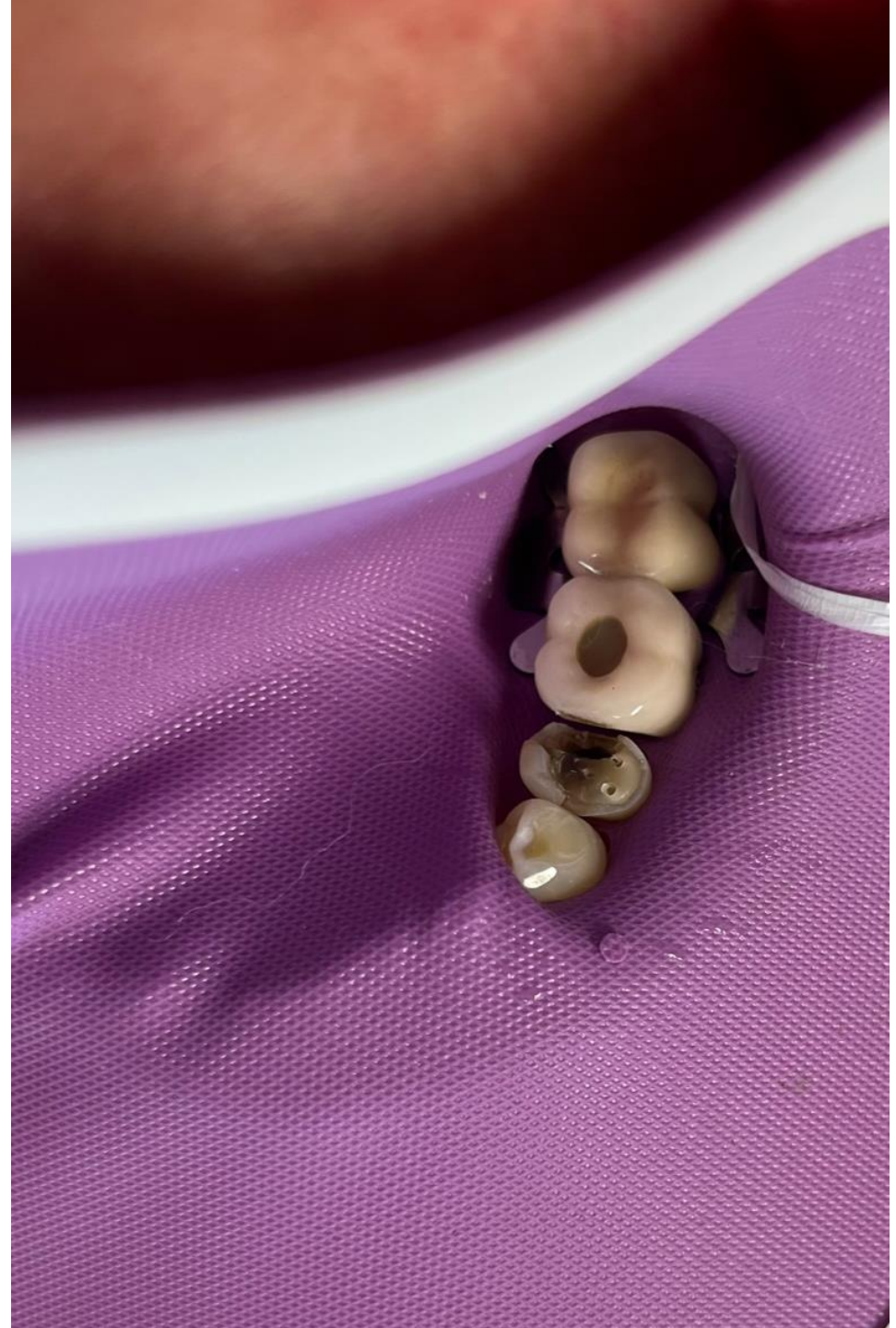

CASE 4

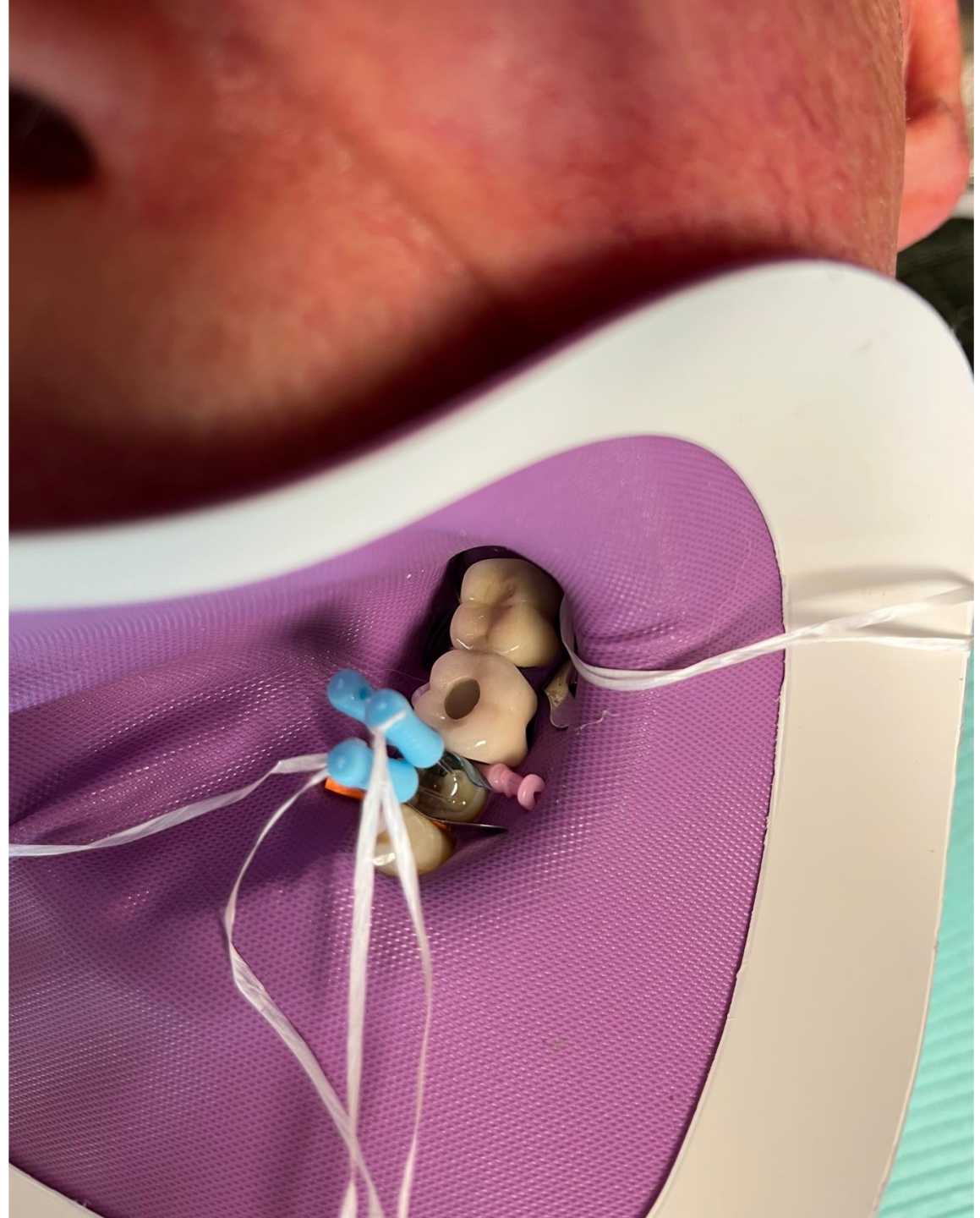

CASE 4

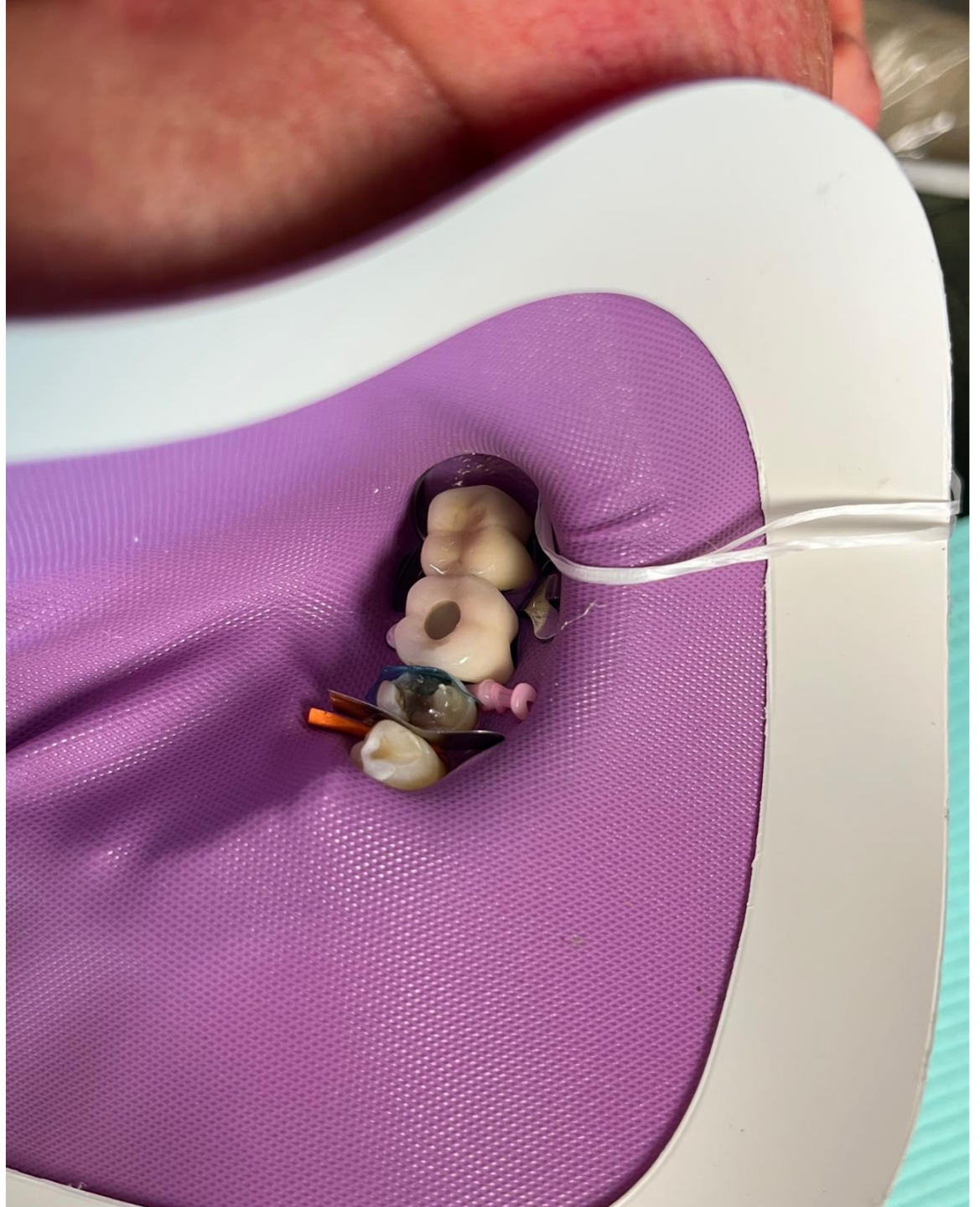

CASE 4

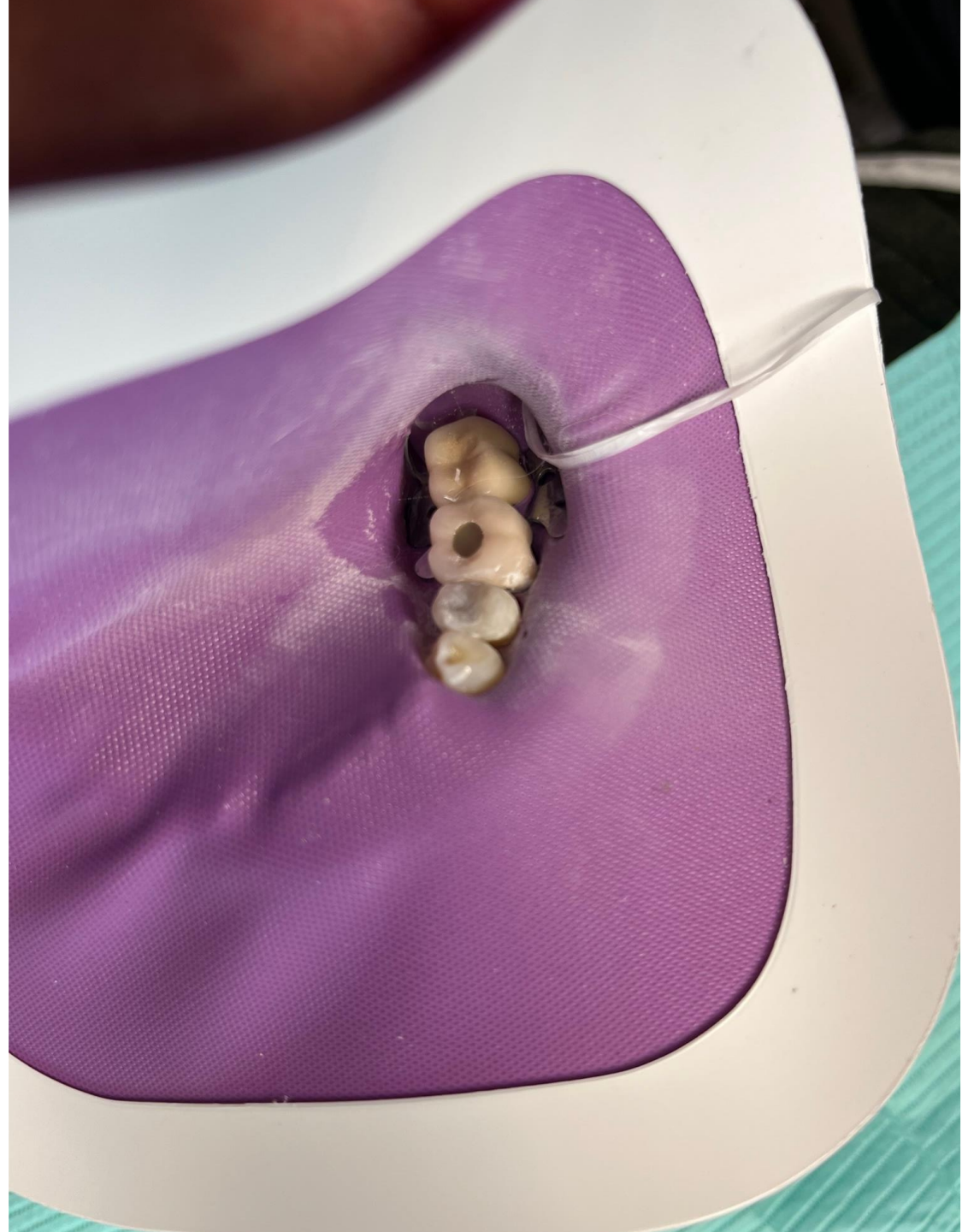

CASE 4

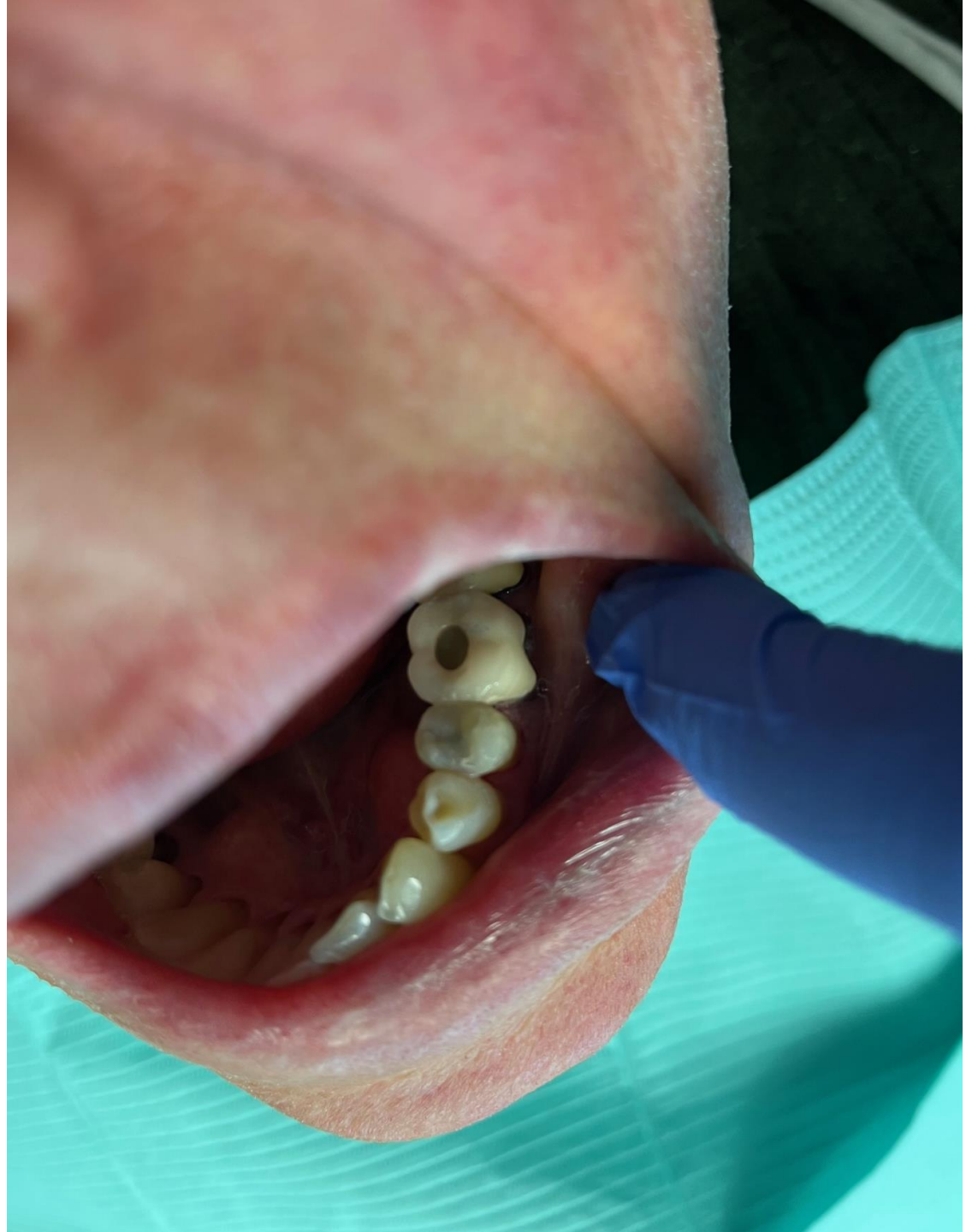

CASE 4

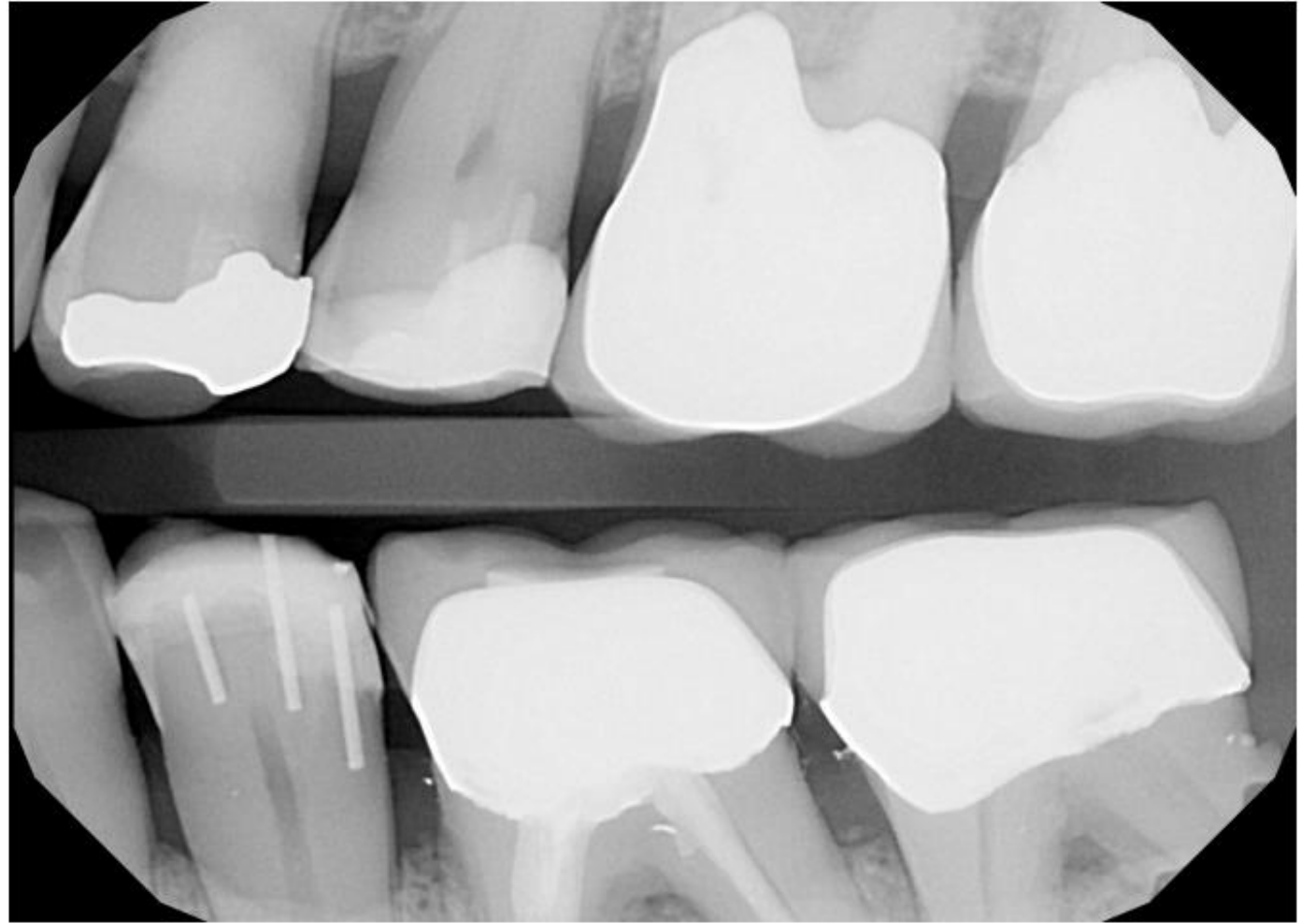

WHY DENT X PIN WORKS

Bonds into tooth using its surface area

Adhesive loaded in shear retains pin

Dent X Pin spans the repair line tying the repair to the tooth

Reinforces attachment of the repair to the native tooth material

Prevents repeat failures

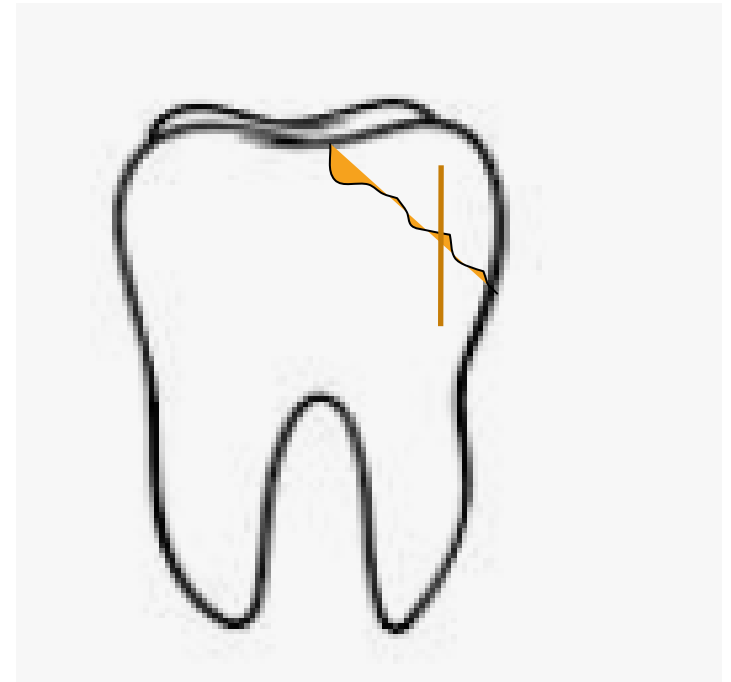

DENT X PIN MATERIAL PROPERTIES

- Proprietary formulation of fused silica (SiO₂) fiber optic

Attribute	Dentin	Enamel	Fused Silica	Units
Hardness	3	5	6	Mohs
Young's Modulus	10-40	80-120	73	Gpa
Shear Modulus	7-10	0.31	31	Gpa
Shear Strength	38-100	16.4	70	MPa
Compressive Strength	248	384	1108	MPa
Tensile Strength	105	10-20	152	MPa
Coefficient of Thermal Expansion	8.0	11.4	0.55 bulk, 9.1 to 21.2 over short regions	10 ⁻⁶ /deg C

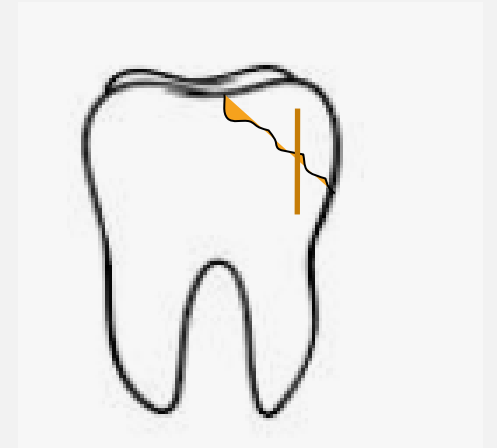

- Moves with the tooth
- Is stronger than the tooth
- Ideal reinforcement

INDEPENDENT TESTING VERIFIES PERFORMANCE

- 3 Different independent labs have verified the strength of repairs

Group	Average (lbf)
Basic	47.58
Modified	75.13
Difference	27.55

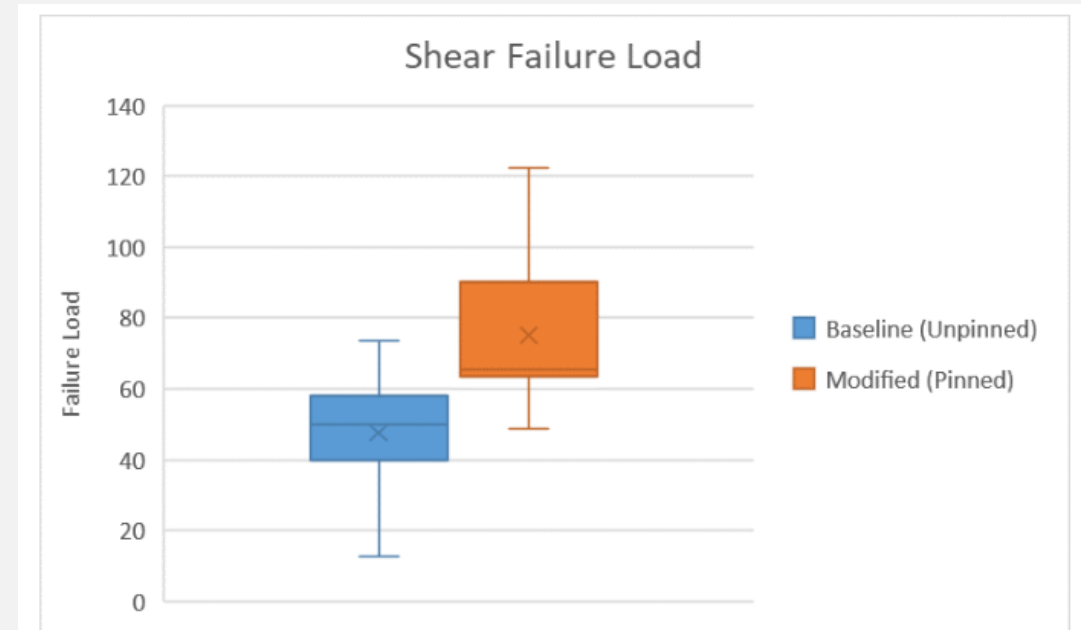

- 58% average increase in shear force to failure

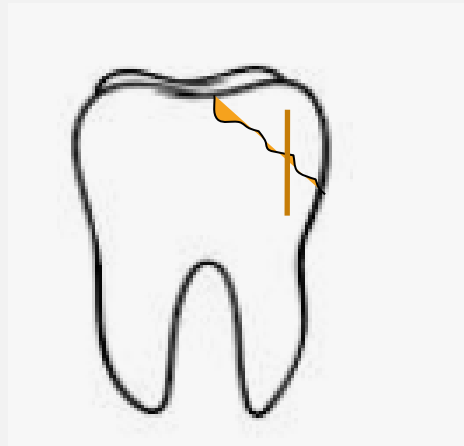

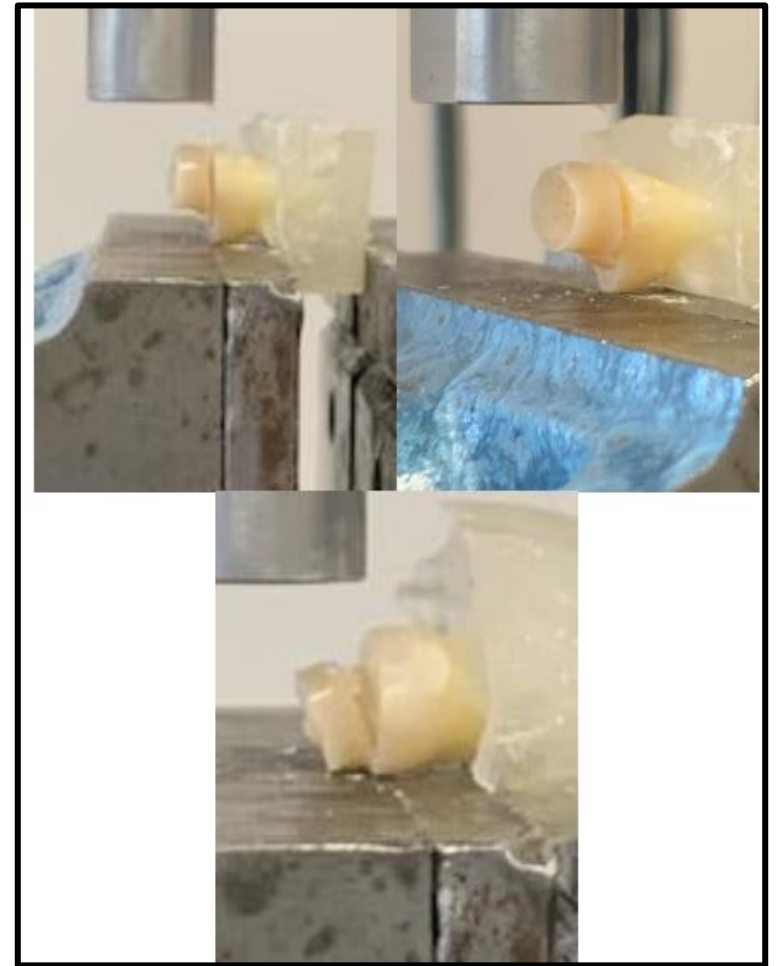
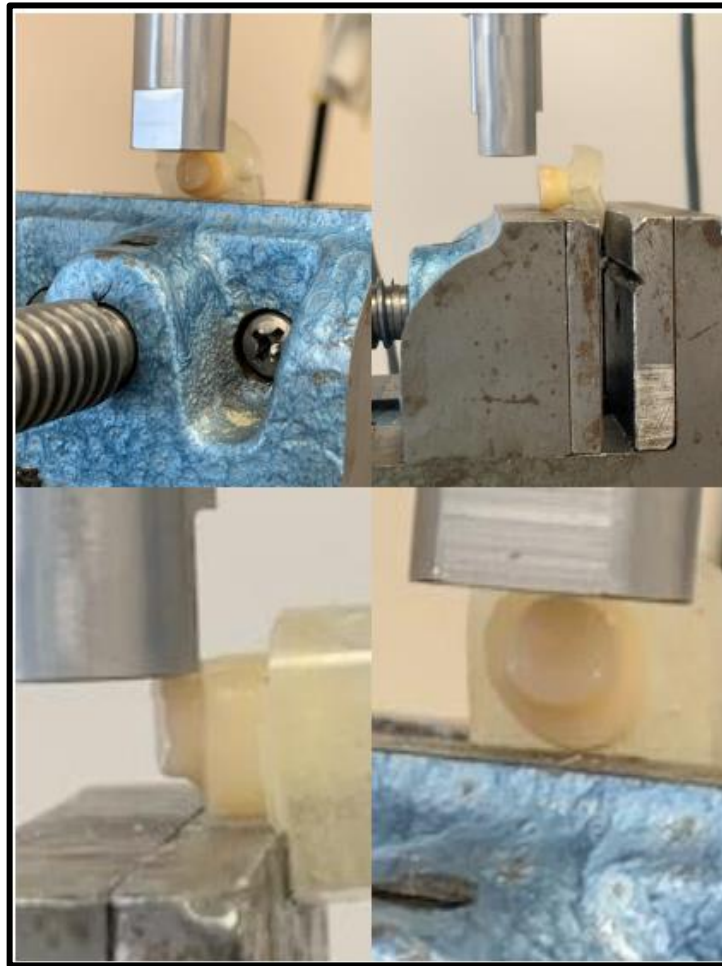
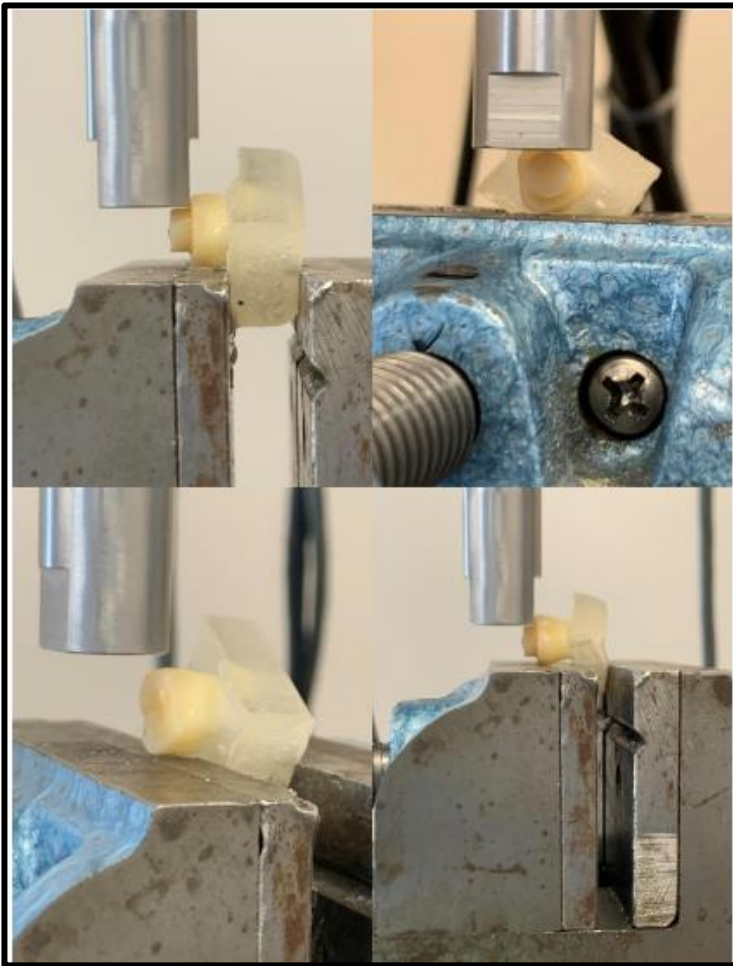

INFORMATION



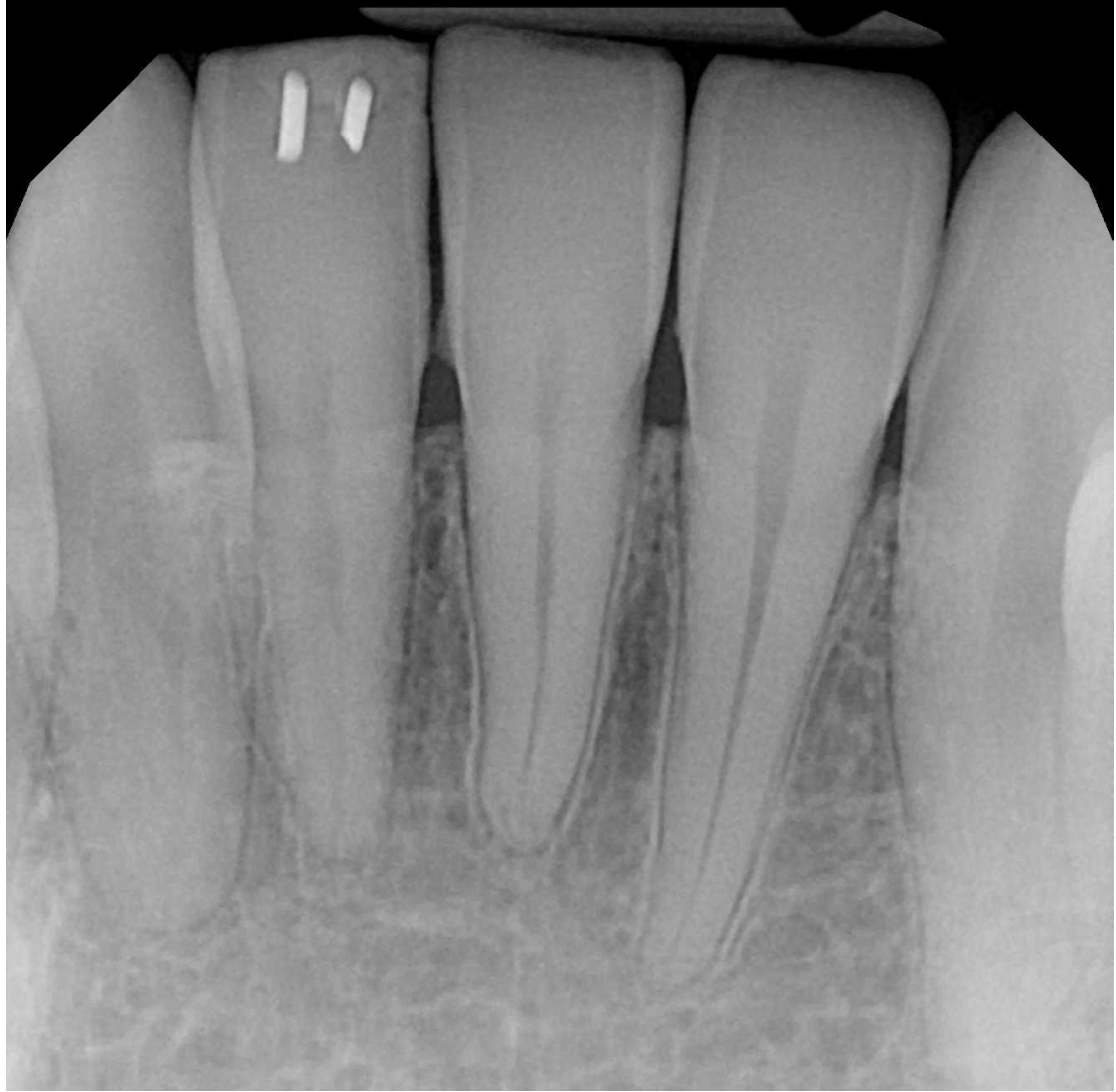

#D2951 (Pin Retention)



COMMON CASE 5









INFORMATION

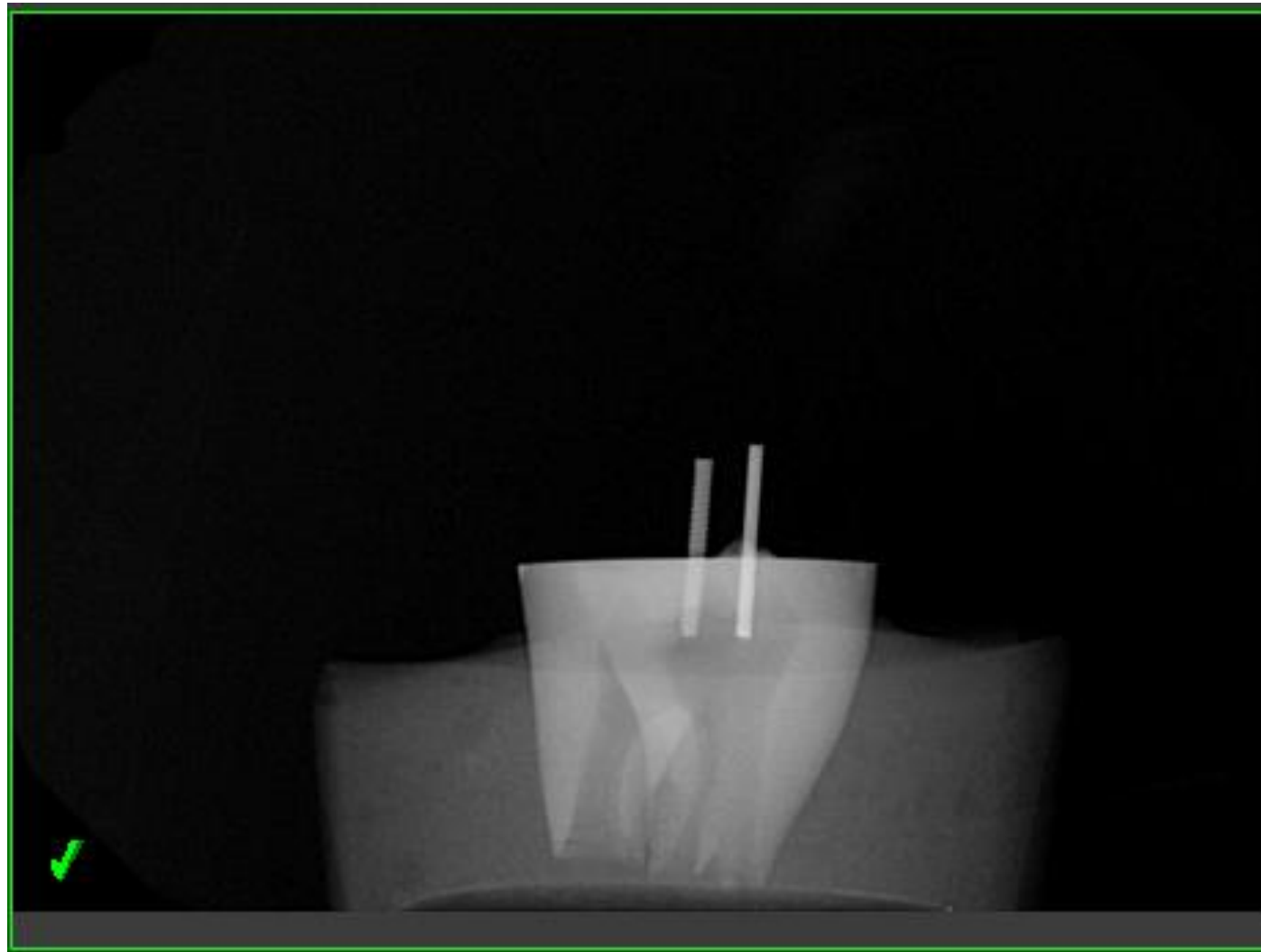

INFORMATION

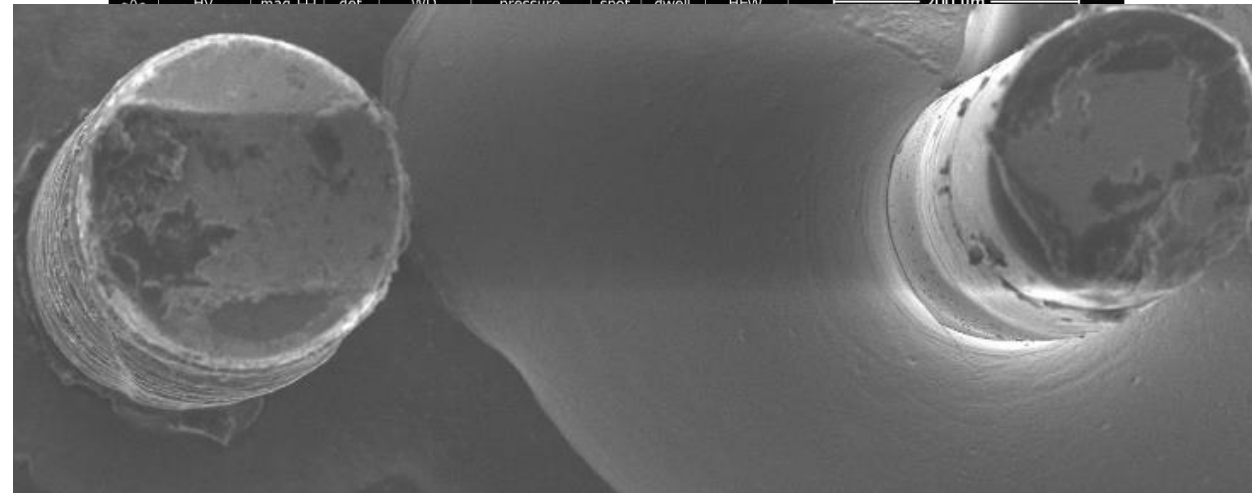
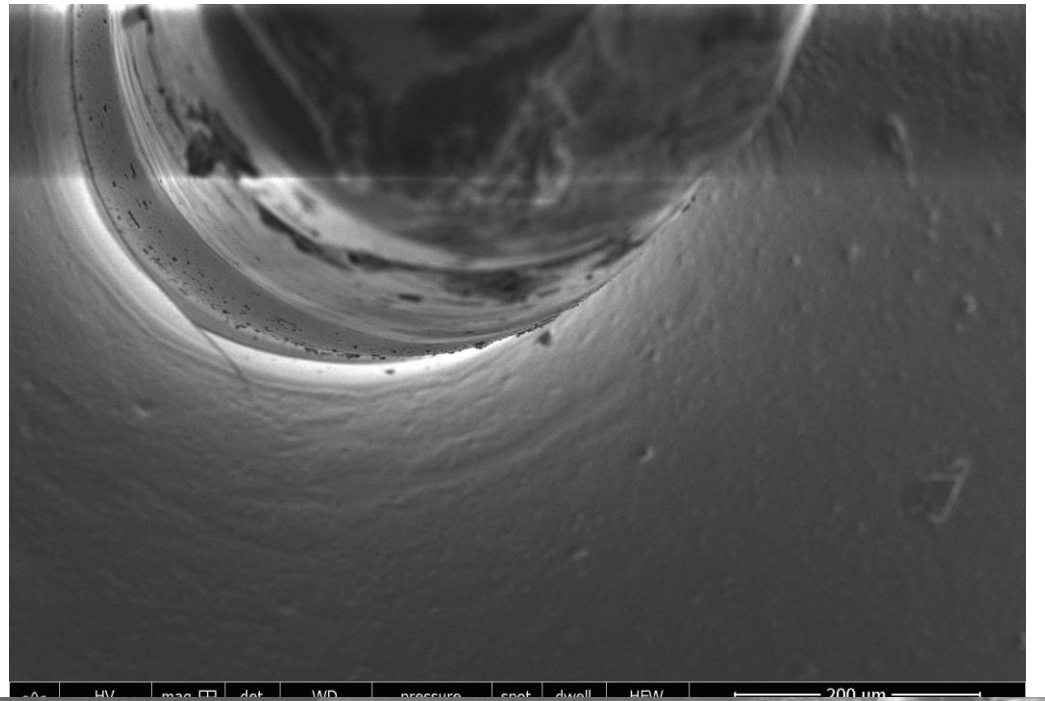

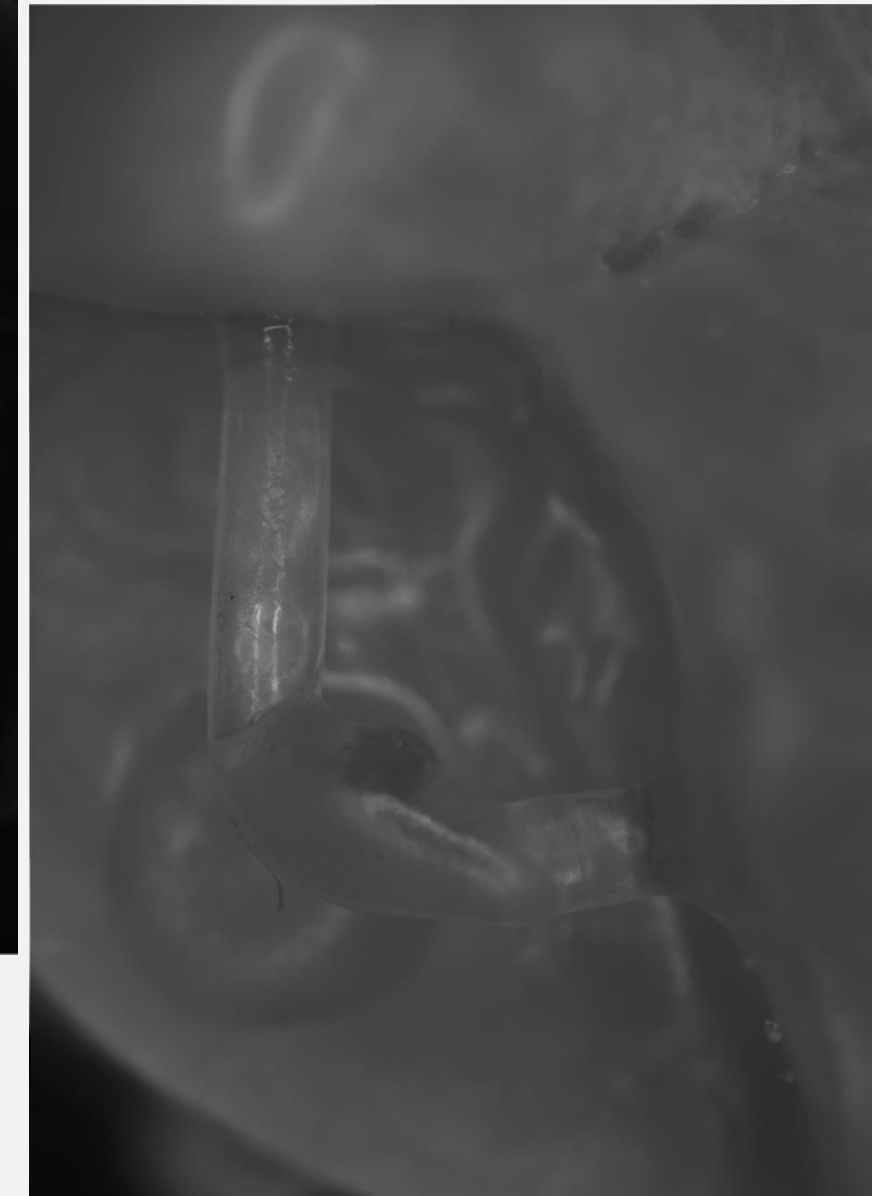
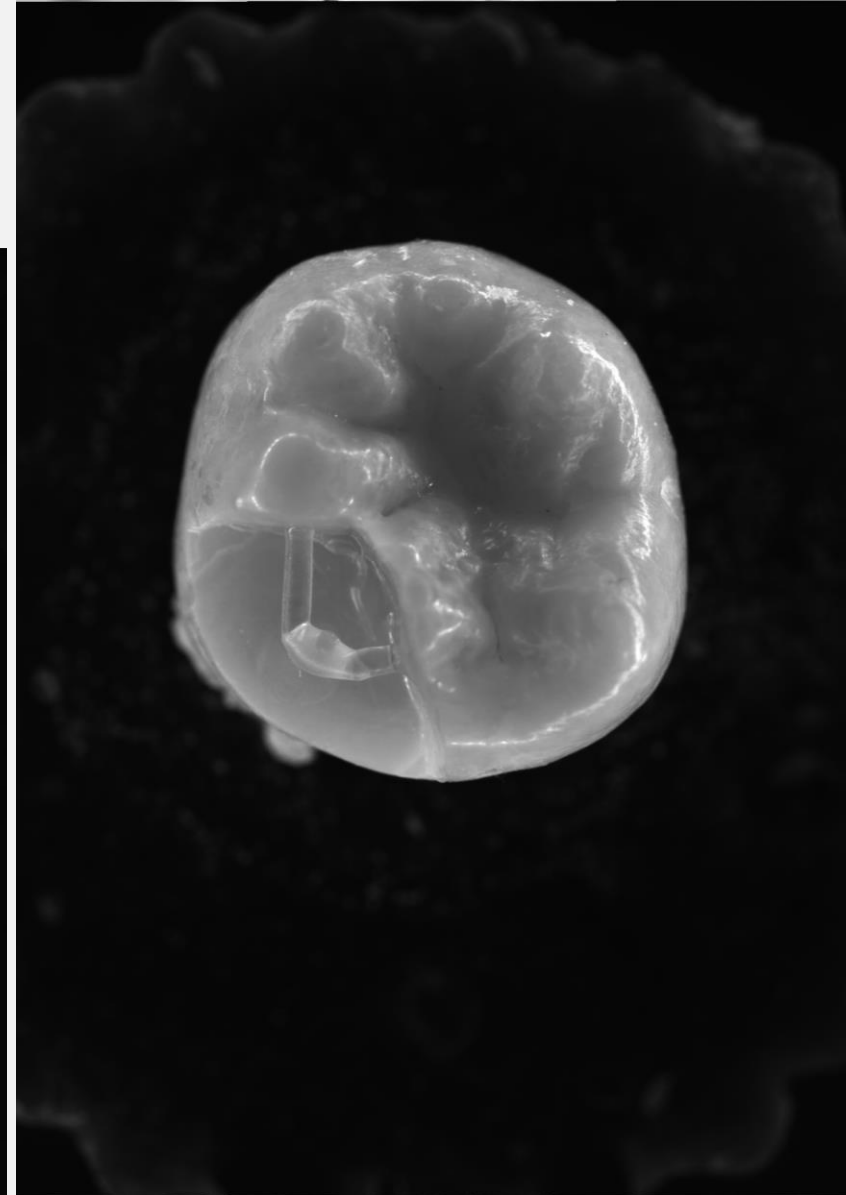
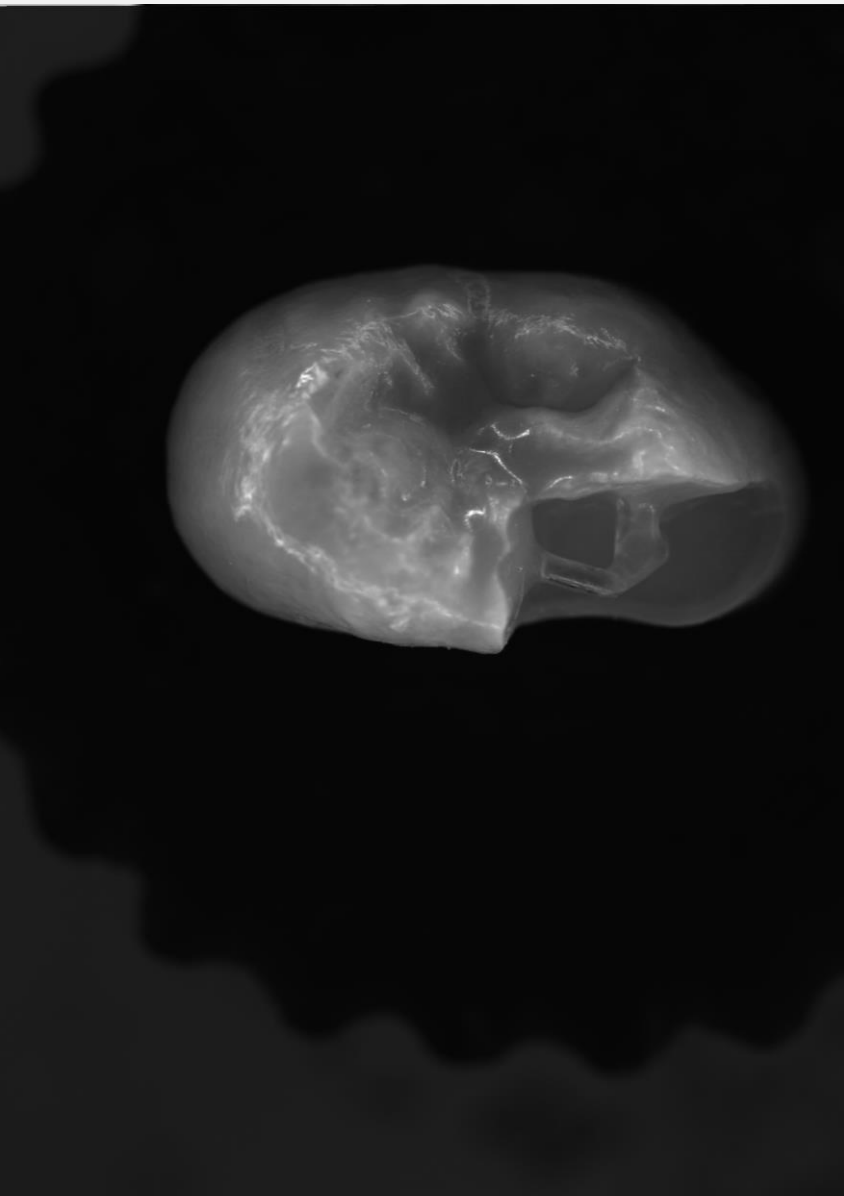



COMMON CASE 6

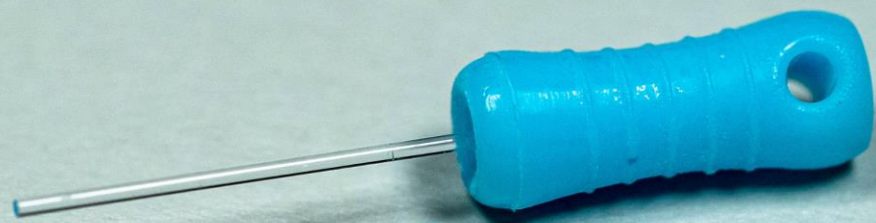

CASE 6



CASE 6

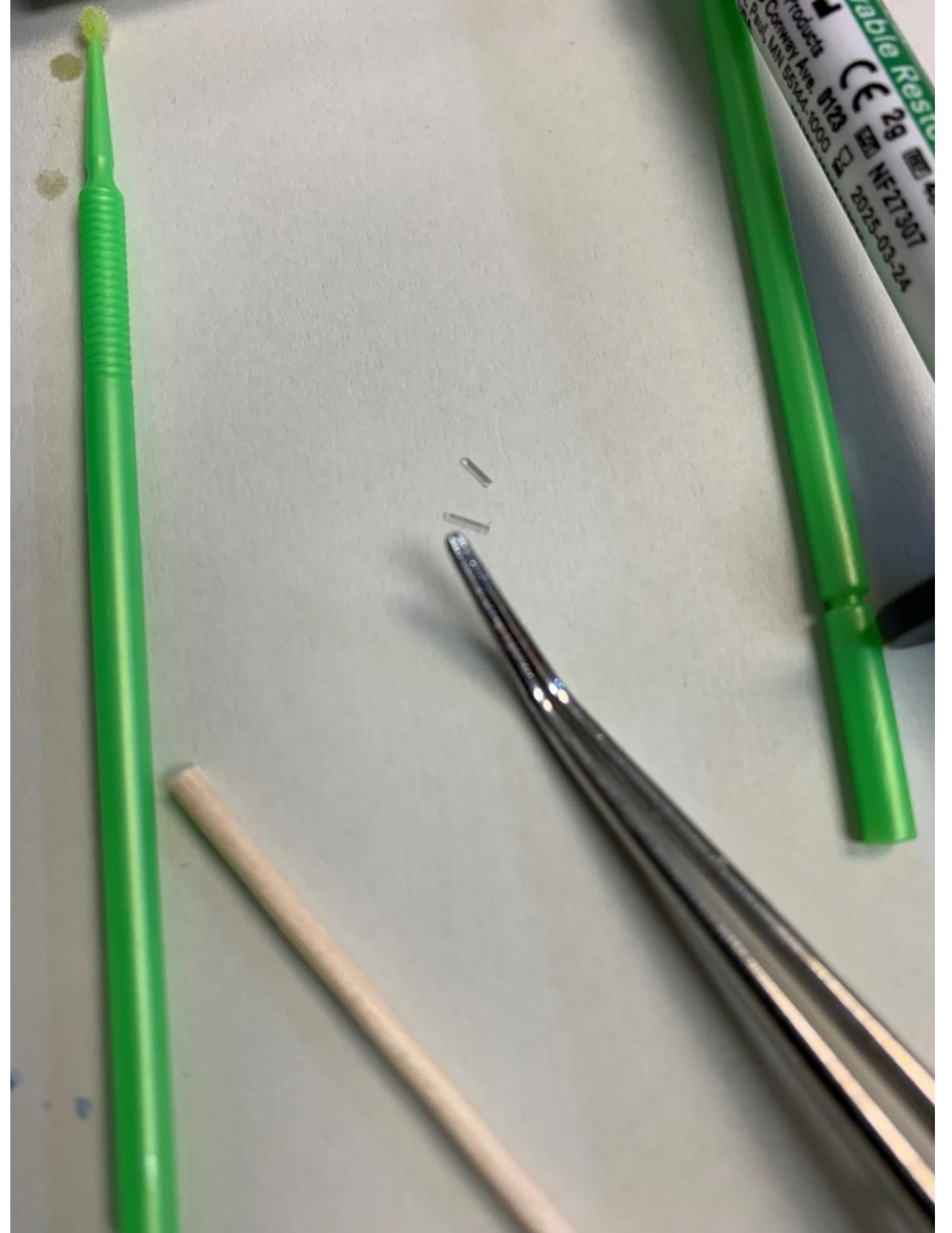

CASE 6



CASE 6

